

# ARCHITECTURAL RECORD

McGraw Hill  
CONSTRUCTION

07 2006

\$9.95 A PUBLICATION OF THE MCGRAW-HILL COMPANIES [www.architecturalrecord.com](http://www.architecturalrecord.com)

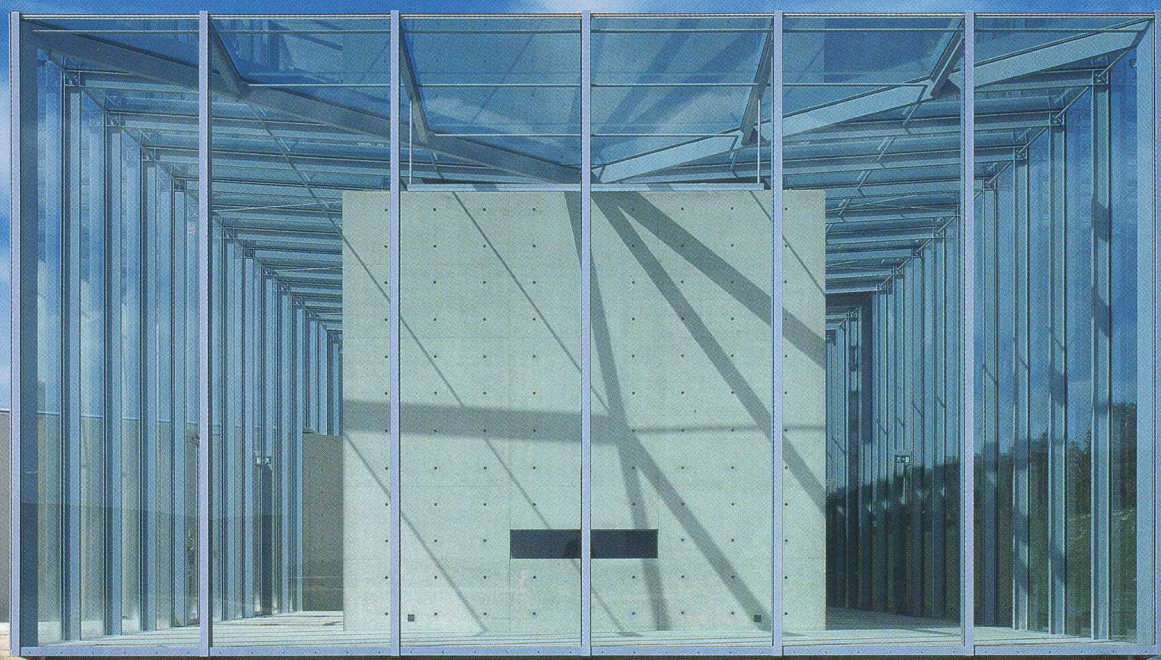

TADAO ANDO

An Island Between  
Earth and Sky

RESIDENTIAL SECTION

Kitchen & Bath Por



# Residential News

## AIA HOUSING COMMITTEE AWARD: INNOVATION IN HOUSING DESIGN

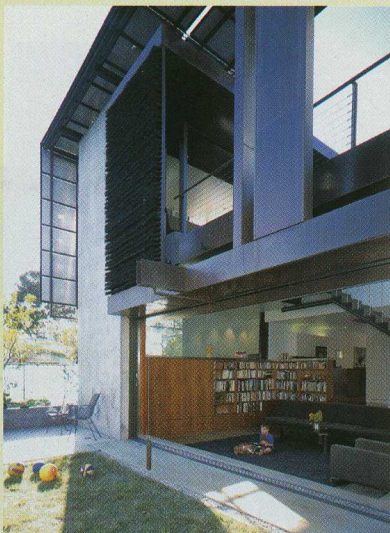

**Project:** *Solar Umbrella*  
**Location:** *Venice, Calif.*  
**Architect:** *Pugh + Scarpa*  
**Client:** *Angela Brook and Lawrence Scarpa*

With a nod to Paul Rudolph, architect Lawrence Scarpa used a canopy to shield an addition to his own bungalow. This "solar umbrella" reduces heat gain, while photovoltaic panels applied along the southern exposure generate enough electricity to power the entire house, making this residence "energy neutral."



**Project:** *The Modern Modular*  
**Location:** *Multiple locations*  
**Architect:** *Resolution: 4 Architecture*

Mass customization is the key to success for computer maker

Dell. Why not apply the same concept to prefabricated housing? With this idea, and a flair for Modernism, Resolution: 4 Architecture designed modules that clients configure according to their individual tastes.

## AIA HOUSING COMMITTEE AWARD: COMMUNITY DESIGN

**Project:** *Live/Work Artists' Housing*  
**Location:** *Mount Rainier, Md.*  
**Architect:** *Hammel, Green and Abrahamson, with The Pan Group*  
**Client:** *Artspace Projects*

This 44-unit apartment complex, developed to be the first phase

of an arts and culture district on Route 1 in Maryland, provides low-cost housing for artists. Each of the 18 different unit types features open, loftlike floor plans. Two common rooms and a workshop provide extra space for residents to collaborate and exhibit their work.



## HUD AWARDS: MIXED-USE/MIXED-INCOME



**Project:** *Esther Short Commons*  
**Location:** *Vancouver, Wash.*  
**Architect:** *William Wilson Architects*  
**Client:** *Vancouver Housing Authority*

The architect incorporated a 20,000-square-foot farmer's market into the ground floor of Esther Commons, using garage doors to maintain a direct connection between this space and the street. Nearly all of the 160 apartments above receive direct sunlight and feature views of a park or a river nearby.

